

Patient report

Bio-Rad DATE: 09/25/2019
D-10 TIME: 05:05 PM
S/N: #DJ4I016123 Software version: 4.30-2
Sample ID: 10489920
Injection date 09/25/2019 04:51 PM
Injection #: 28 Method: HbA1c
Rack #: --- Rack position: 5

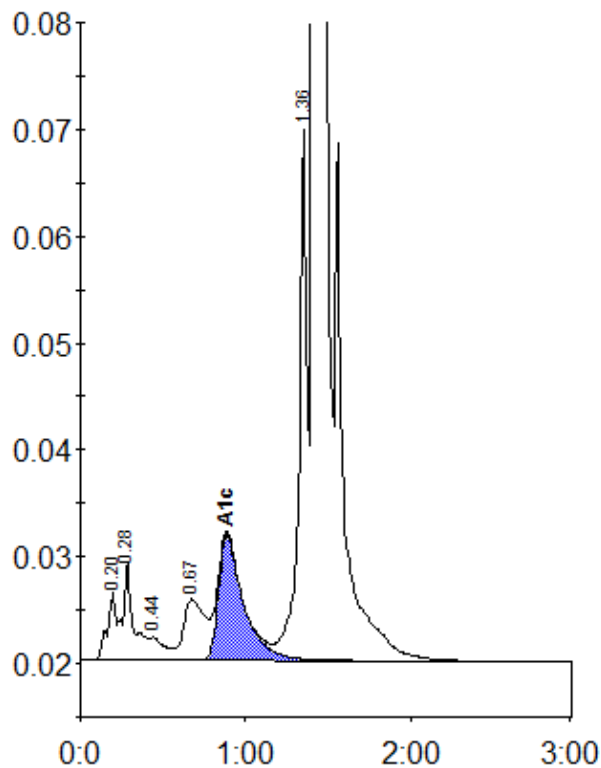

Peak table - ID: 10489920

Peak	R.time	Height	Area	Area %
A1a	0.20	6439	23829	0.8
A1b	0.28	9331	40924	1.4
F	0.44	2129	13714	0.5
LA1c/CHb-1	0.67	5725	52611	1.8
A1c	0.89	11799	124684	5.9
P3	1.36	49675	172047	5.9
A0	1.41	791550	2476188	85.3
Total Area:		2903998		

Concentration:	%
A1c	5.9